F.G. Miller Student Behavior Improvement Plan

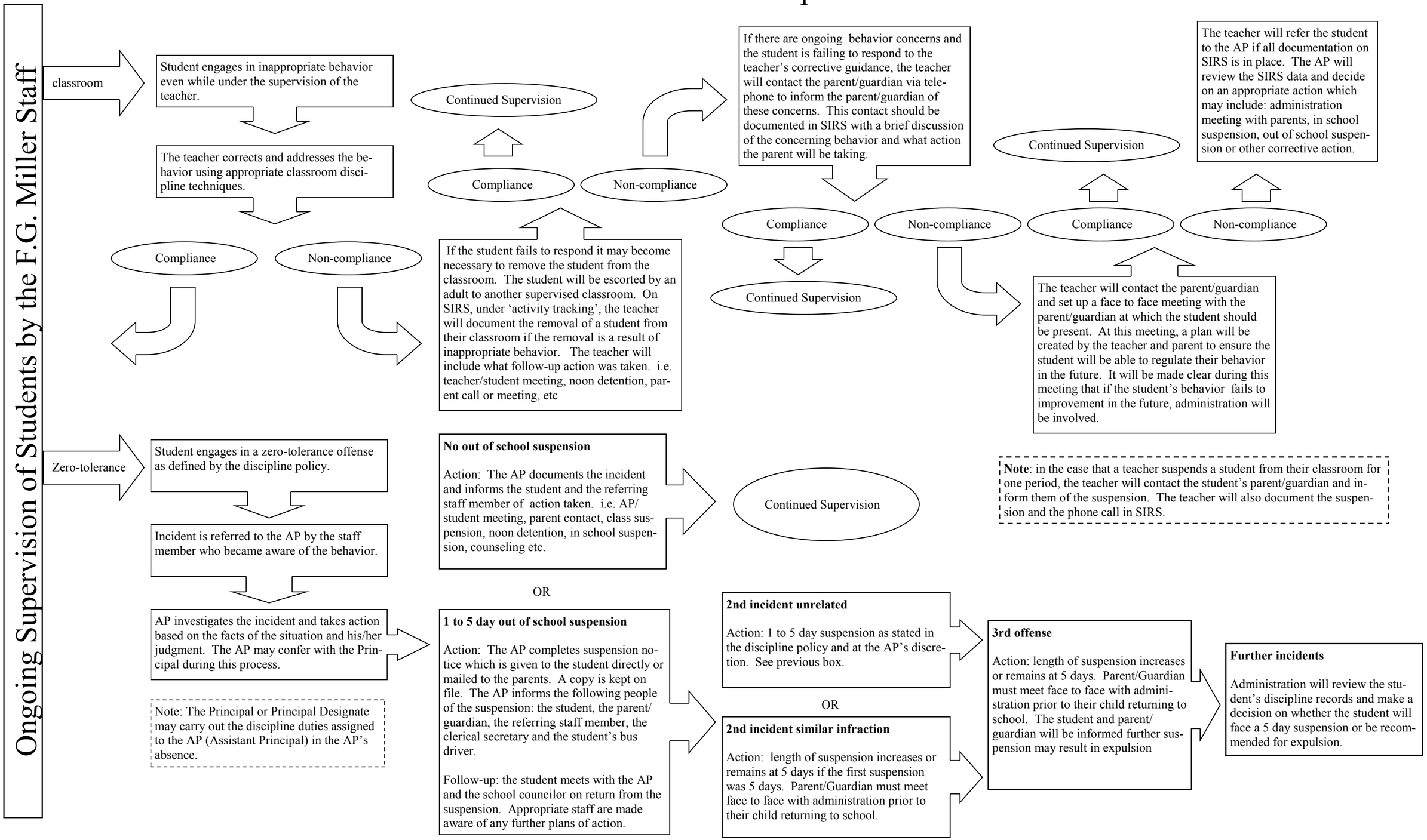

Note: any suspension may be accompanied by a recommendation for expulsion if expulsion is deemed necessary by administration.